Southern Cross University

SCU 2020

Sydney, Melbourne, Perth

GLOBAL STUDY PARTNERS
Transforming lives through education

April 2020

Major Announcements

- Southern Cross University is now Evidence Level (EL) 2
- Introducing the Course Duration Scholarship for SCU's Sydney, Melbourne and Perth Campus students
- Students based Onshore and Offshore will now be able to study Online in Session 2, 2020
- Duo Lingo accepted as an alternative to an IELTS test.

duolingo

Studying Online with SCU Sydney, Melbourne & Perth Campuses

Southern Cross University

- In Session 2, 2020, students unable to come to Australia will have the opportunity to study Online with SCU's Sydney, Melbourne and Perth Campuses.
- Government restrictions that have remained in place on travelling to Australia have determined that we respond this way.
- SCU's Sydney, Melbourne and Perth Campuses will continue to provide this service until such time as our borders are open and current isolation mandates have been lifted.
- SCU's Academic and Student Services teams have embraced the challenge of providing an online environment for our onshore students during the current session with great success.
- Both attendance and assessment outcomes have outperformed our expectations.
- We are ready to deliver to our students onshore and offshore for the July intake using the very same methods allowing students to begin their journey and with luck have them arrive on campus in the not-too-distant future.

GLOBAL STUDY PARTNERS
Transforming lives through education

Benefits of Studying Online

Southern Cross University

Content Is Standardised
All teaching and learning material are reviewed and approved by the University.

You Now Have Access To World Class Education From The Comfort Of Your Home
You still can start and complete your studies on time without the need to delay your plans

You Are In Control
All your class material are placed on the University Learning Management System. So you can pace yourself.

Access To Books and Reading Material Via SCU Library
A significant number of the textbooks and all the additional readings you need for your studies are available as e-books on SCU Library.

All Lectures and Tutorials are Online
Lecture sessions are recorded with tutors available for consultation

Dedicated Group of Learning Support Specialists
Each campus has a dedicated group of learning support specialists able to assist with using SCU Library Resources including providing training in academic writing and Academic Integrity.

GLOBAL STUDY PARTNERS
Transforming lives through education

Teaching Methods

Lectures:

The lectures are delivered live and are recorded via Collaborate Ultra and placed on SCU LMS site called ‘MY SCU’

Tutorials:

Tutorials are scheduled based on a timetable and delivered to students via Zoom or Collaborate Ultra. Tutors will send the information on class times and links to the online classes in advance.

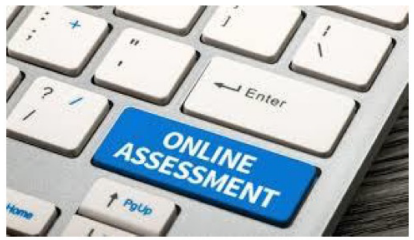

Assessments:

All assessments will be delivered and tested online. Information on the assessment deadlines and the manner each needs to be completed are provided on ‘MY SCU’. Tutors will also discuss assessments and ways to prepare in the tutorials.

Learning Support:

Students will have access to dedicated, learning support experts via Zoom. Students can meet with the Advisors online to discuss their writing skills, assessment preparation and their general learning experience.

Why Choose Southern Cross University?

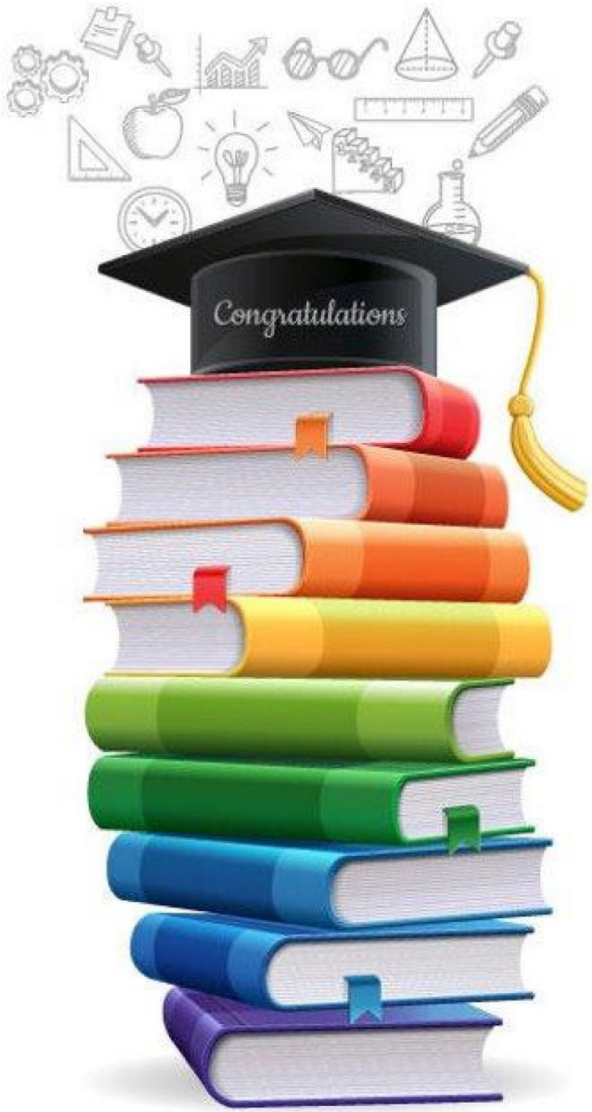

- Enhanced Admissions Team providing Agents and Students “Industry Benchmark” Turnaround Times
  - 24 - 48 hours turnaround for complete Onshore applications
  - 3 day turnaround for complete Offshore applications including GTE
- Students have the option to move between SCU campuses and not disrupt their degree
- Expanded program range to include Masters of Information Technology and Masters of Engineering Management/Masters of Business Administration
- Reallocation to Evidence Level 2 (EL2)
- Online Agent Portal and GTE Advisory Guide
- Duo Lingo accepted as an alternative to an IELTS test
- With Scholarships applied SCU is amongst the best value public universities in Australia

Why Choose Southern Cross University

- 25% Scholarships for the course duration
- Commencing Student Scholarship of 25% for up to eight units enrolled in within the first 3 sessions
- Continuing students eligible for a further 25% Scholarship against unit fees for the duration of the course
- Available for students enrolled in the Sydney, Melbourne or Perth Campuses whether they are on campus or studying through their online alternative during Session 2, 2020
- Automatically calculated and applied to the student's account prior to the enrolment of the next intake
- The Course Duration Scholarship will replace the existing Commencing Scholarships and Merit Based Scholarships
- Potential Savings of approximately 22k for a 3 Year Undergraduate course and 16k for a 2 year Post Graduate course.

Why Choose Southern Cross University?

- #1 in Australia for International Student Support – *2018vmeter*
- Top 150 Young University – *2018 THE Rankings*
- Rated 5 Stars for Student Support – *2019 Good Universities Guide*
- Graduate Median Salary Higher Than National Average – *QILT – Student Experience Survey, 2017 – 2018*
- Exclusive Career Readiness and Internship Program – *Career Edge*
- Campus Facilities:
  - New Sydney Library
  - Renovated Melbourne Campus
- 3 Great Locations in Sydney, Melbourne & Perth

GLOBAL STUDY PARTNERS
Transforming lives through education

Why Choose Southern Cross University?

Southern Cross University

- Flexible Deposit option for CoE issuance (July 2020 intake only) with the balance to be paid by commencement.
    - *Example: $2500 for CoE issuance (July 2020 intake only) with the balance to paid by commencement.*
- 3 Day turnaround including GTE for complete application submissions
- Relaxation on certified documents during lockdown period (if required) – Originals/Certified Documents to be produced at Orientation for verification.

GLOBAL STUDY PARTNERS
Transforming lives through education

Admissions & GTE

- Admissions processes remain the same regardless of whether a student commences online or face-to-face on campus
- Conditional offers may be made on academic, English, finances and GTE, however, it is preferred that complete applications are lodged wherever possible to reduce turnaround times and allow full offers to be issued.
- A full offer results in far less documentation at the point of CoE issue.
- All requirements can be found on our online GTE tool at: https://educoglobal.com/southern-cross-university-gte-guide/#/

Southern Cross University GTE Guide

Sydney, Melbourne, Perth. CRICOS Provider: 01241G

Documents Required for Quick Turnaround Time

The following documents must be returned to us, signed and completed in full:

- Application Form Including Study Major Selection
- Financial Declarations Form
- Advanced Standing Form
- Certified Copy of Passport
- Certified IELTS Copy or Equivalent Evidence
- All Certified Academic Transcripts
- Certified Copy of OSHC
- Copies of all CoE's.
- All Visa Grants

All requirements can be found on our online GTE tool at: https://educoglobal.com/southern-cross-university-gte-guide/#/

Courses Available

Southern Cross University

Course	Course Code	CRICOS Code	Campus	Duration	Intake	IELTS	2020 Annual Tuition Fee
Postgraduate Qualifying Program (PQP)	9509920	0101436	Sydney, Melbourne, Perth	15 Weeks	March, July, November	6.0	$14,250
Diploma of Business	2127279	086030E	Sydney, Melbourne, Perth	1 Year	March, July, November	5.5	$29,600
Bachelor of Business	3002100	081532A	Sydney, Melbourne, Perth	3 Years	March, July, November	6.0	$29,600
Bachelor of Information Technology	3002111	086031D	Sydney, Melbourne, Perth	3 Years	March, July, November	6.0	$29,600
Graduate Diploma in Business	1107295	081762J	Sydney, Melbourne, Perth	1 Year	March, July, November	6.0	$32,400
Master of Business Administration	1207290	080919A	Sydney, Melbourne, Perth	2 Years	March, July, November	6.5	$32,400
Master of Professional Accounting	1207045	081533M	Sydney, Melbourne, Perth	2 Years	March, July, November	6.5	$32,400
Master of Information Technology	1209150	0101721	Sydney, Melbourne, Perth	2 Years	March, July, November	6.0	$32,400
Master of Engineering Management, Master of Business Administration	1229100	0101720	Sydney, Melbourne, Perth	2 Years	March, July, November	6.5	$32,400

Annual Fees

SCU runs trimester (3 sessions) in a year so the allowed subject allocation per year is 3+3+2, a maximum of 8 units. Below is an example of the fee structure to show how the fee payments are distributed annually. *(***Note: The below is an approximate calculation based on 2020 fees).*

Bachelor Programs				
Session	1	2	3	Annually
Units	3	3	2	8
Per Unit Fee	$ 3,700.00	$ 3,700.00	$ 3,700.00	$ 11,100.00
Fee/Semester	$ 11,100.00	$ 11,100.00	$ 7,400.00	$ 29,600.00
25% Scholarship	$ 2,775.00	$ 2,775.00	$ 1,850.00	$ 7,400.00
After Scholarship	$ 8,325.00	$ 8,325.00	$ 5,550.00	$ 22,200.00
Master Programs				
Session	1	2	3	Annually
Units	3	3	2	8
Per Unit Fee	$ 4,050.00	$ 4,050.00	$ 4,050.00	$ 12,150.00
Fee/Semester	$ 12,150.00	$ 12,150.00	$ 8,100.00	$ 32,400.00
25% Scholarship	$ 3,037.50	$ 3,037.50	$ 2,025.00	$ 8,100.00
After Scholarship	$ 9,112.50	$ 9,112.50	$ 6,075.00	$ 24,300.00

2020 Academic Calendar

Southern Cross University

2020 SESSIONS	Session 1, 2020	Session 2, 2020	Session 3, 2020–2021
Online Enrolment Opens	Monday 11 November		
Orientation Starts	24 February 2020	29 June 2020	During week 1
Studies Commence	2 March 2020	6 July 2020	2 November 2020
Census Date	23 March 2020	27 July 2020	23 November 2020
Study Break	14–17 April 2020	17–21 August 2020	14–18 December 2020 *(Recess from 21 December – 1 January 2021)*
Last Date to Withdraw Without Fail	27 April 2020	31 August 2020	11 January 2021
Study Break	28–29 May 2020	1–2 October 2020	11–12 February 2021
Exam Period	1–12 June 2020	6–16 October 2020	15–19 February 2021
Grade Publication	26 June 2020	30 October 2020	26 Februrary 2021

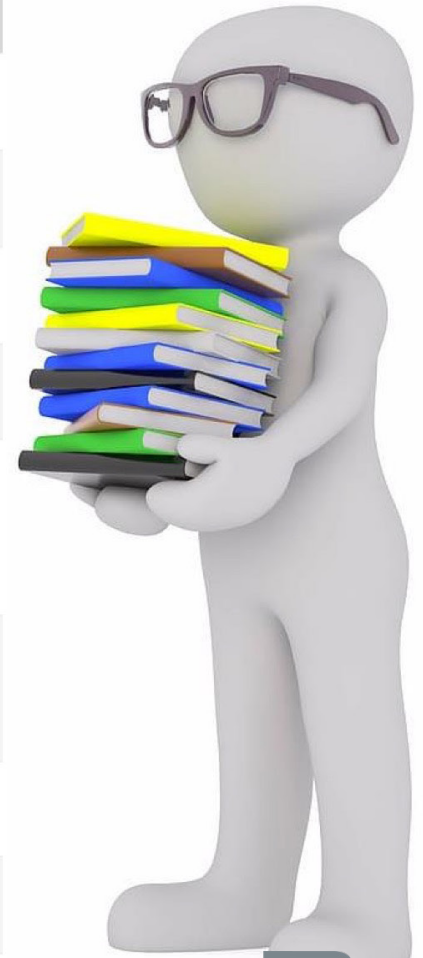

GLOBAL STUDY PARTNERS
Transforming lives through education

Question Time